Phi4-mini

Phi4-mini

- 1. Model Scale
- 2. Performance
- 3. Using Phi4-mini
  - 3.1 Running Phi4-mini
  - 3.2 Starting a Conversation
  - 3.3 Ending a Conversation
- References

> **Demonstration Environment**

Development Board: Jetson AGX Orin Series Board

The Phi-4-mini-instruction is a lightweight, open model built on synthetic data and curated public websites, focusing on high-quality, inference-intensive data.

1. Model Scale

Model	Volume
phi4-mini:3.8b	2.5GB

2. Performance

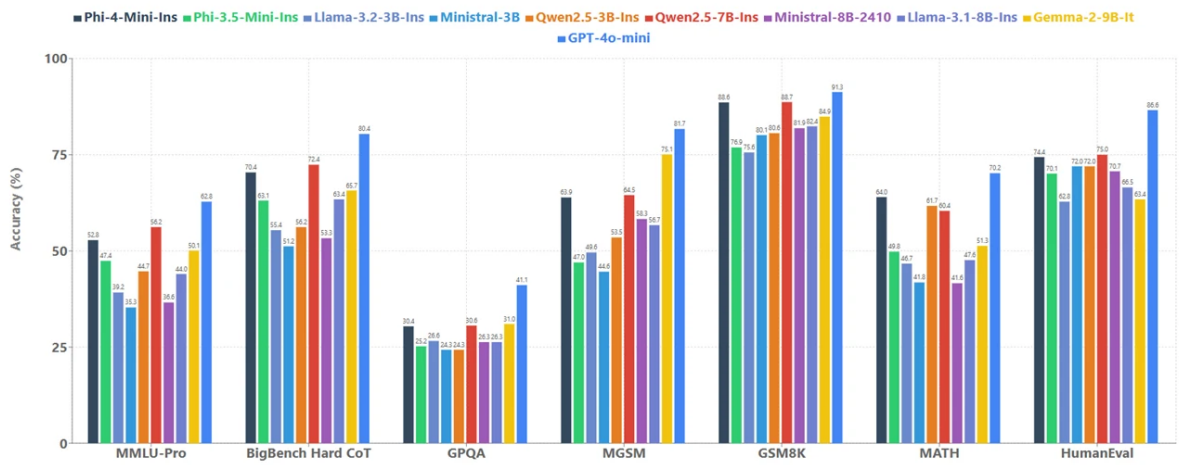

3. Using Phi4-mini

3.1 Running Phi4-mini

Use the run command to start running the model. If the model has not been downloaded, it will automatically pull the model from the Ollama model library:

```
ollama run phi4-mini:3.8b
```

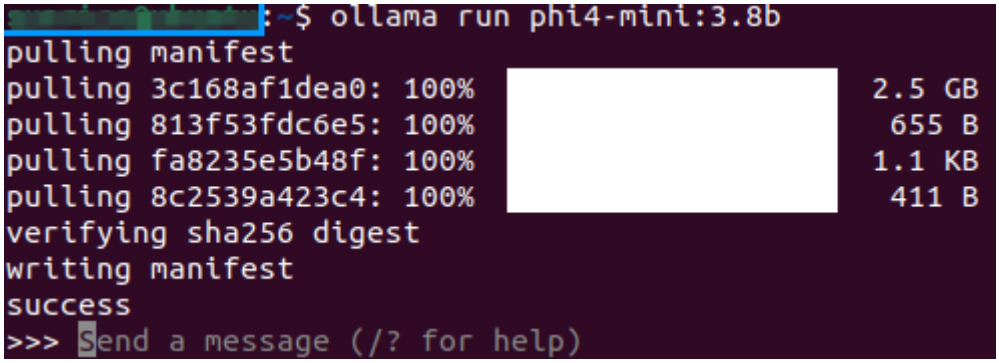

3.2 Starting a Conversation

```
How many minutes is a quarter of an hour?
```

Response time depends on your hardware configuration. Please be patient!

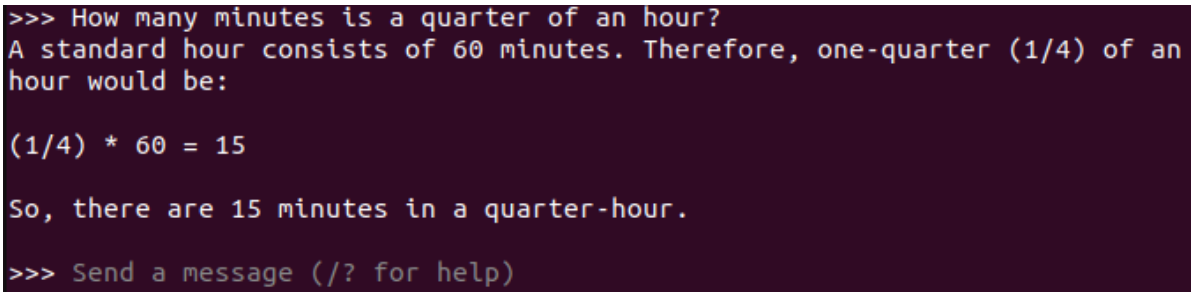

3.3 Ending a Conversation

Use the `Ctrl+D` shortcut or `/bye` to end a conversation!

References

> **Ollama**

Official Website: https://ollama.com/

GitHub: https://github.com/ollama/ollama

> **Phi4-mini**

Ollama Compatible Model: https://ollama.com/library/phi4-mini